

SAL-Records Noten  
Am Rain 12  
6250, Kundl  
Tyrol, Austria  
+4369914084718  
info@sal-records.com

# **Rocky Theme**

**by Bill Conti**

**Arrangement by Maximilian Salzburger**

*Arrangement for Trumpet, Tenor Saxophone,*

*Trombone, Bass, Piano and Drums*

**Dedicated to the BRG Wörgl Jazz-Combo "The Beatless"**

# Rocky Theme

by Bill Conti

Arr.: Maximilian Salzburger

$\text{♩} = 100$

3

6

B Tpt. *cresc.*

A.sax. *mf*

Psn. *mf*

Klav. *mf*

E. B. *mf*

Schlgz.

10

B Tpt. *f*

A.sax. *mf*

Psn. *mf*

Klav. *mf*

E. B. *mf*

Schlgz.

14

B Tpt.

A.sax.

Psn.

Klav.

E. B.

Schlgz.

*mf* cresc.

18

B Tpt.

A.sax.

Psn.

Klav.

E. B.

Schlgz.

*mf*

21

B Tpt.

A.sax.

Psn.

Klav.

E. B.

Schlgz.

*f*

*mf*

*mf*

8

24

B Tpt.

A.sax.

Psn.

Klav.

E. B.

Schlgz.

*mf*

*mf*

8

27

B Tpt.

A.sax.

Psn.

Klav.

E. B.

Schlgz.

*mf* *f* *cresc.* *f*

8 3

31

B Tpt.

A.sax.

Psn.

Klav.

E. B.

Schlgz.

8

**Solo** **Solo** **Solo** **Solo**

35

B Tpt. *mf* *cresc.*

A.sax. *mf* *fesc.* *f*

Psn. *mf* *cresc.* *f*

Klav. *mf* *cresc.* *f*

E. B.

Schlgz. 8 3

39

B Tpt. *f*

A.sax. *mf*

Psn. *mf*

Klav. *mf* *mf*

E. B.

Schlgz. 8

43

B Tpt.

A.sax.

Psn.

Klav.

E. B.

Schlgz.

*mf* cresc.

8

3

47

B Tpt.

A.sax.

Psn.

Klav.

E. B.

Schlgz.

*ff*

*ff*

*ff*

8

# Trompete in B

# Rocky Theme

by Bill Conti

Arr.: Maximilian Salzburger

♩ = 100

41

45

# Altsaxophon

# Rocky Theme

by Bill Conti  
Arr.: Maximilian Salzburger

$\text{♩} = 100$

*ff*

4

9 *mf*

13 *mf*

17

21 *f*

25

29 *mf cresc.* *f*

33

37 *mf cresc.* *f* *mf*

41

45

# Posaune

# Rocky Theme

by Bill Conti  
Arr.: Maximilian Salzburger

$\text{♩} = 100$

2

*ff*

4

9

*mf*

13

*mf*

17

21

2

*mf*

2

29

cresc.

*f*

33

*mf*

37

cresc.

*f*

*mf*

41

45

*ff*

Klavier

# Rocky Theme

by Bill Conti

Arr.: Maximilian Salzburger

♩ = 100    2

ff    mf

9

mf

14

19

mf

24

mf    mf    mf

29

34

40

45

# Elektrischer Bass

# Rocky Theme

by Bill Conti

Arr.: Maximilian Salzburger

♩ = 100

3

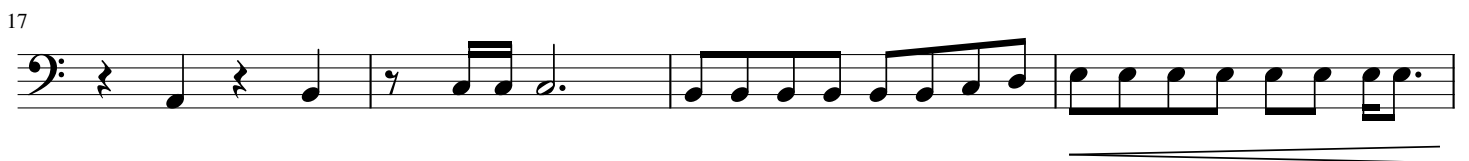
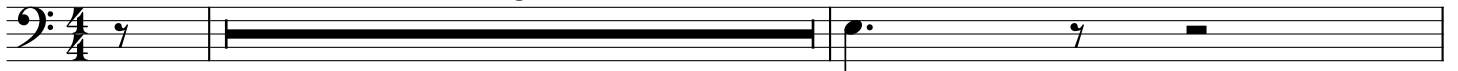

4

43

46

# Schlagzeug

# Rocky Theme

by Bill Conti

Arr.: Maximilian Salzburger

♩ = 100

2

5

13

21

25

31 Solo

35

39

46